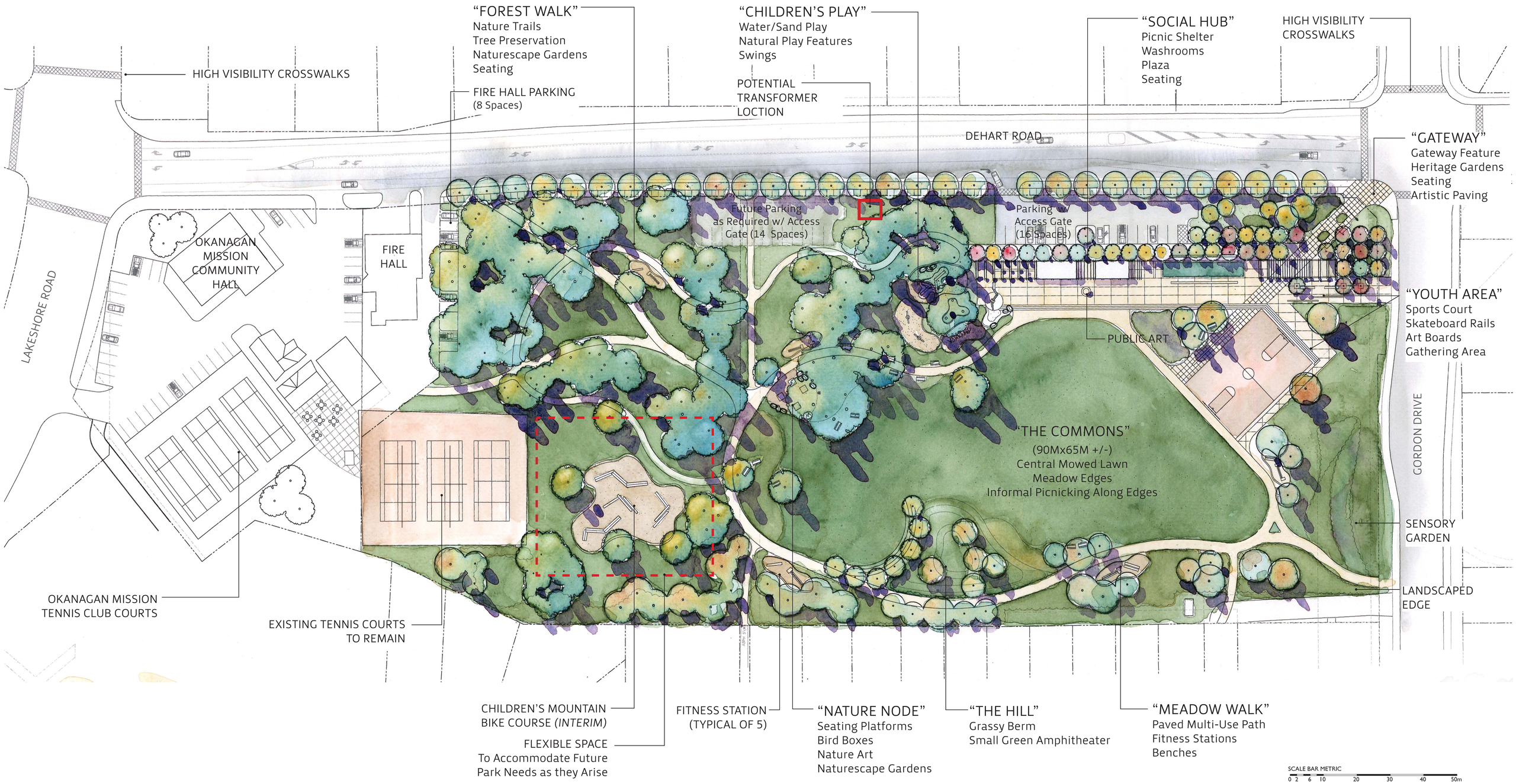

DeHart Community Park

Final Recommended Concept

October 2010

City of Kelowna
Design & Construction Services